

Candidate Application Form

Position applied for

Tell us about you...

Title

Surname

First Name(s)

Home Address

Post Code

Home Number

Mobile Number

Email Address

Date of Birth (optional)

Driving License Number

Passport Number

Visa Number (if applicable)

GTC Number

National Insurance Number

How will you get to work? Please highlight

Car Walk Cycle Public Transport

Next of Kin

Name

Full Address

Post Code

Contact Number

Relationship to you

Who do you bank with?

Name on your account

Account Number

Sort Code

Are you a member of any professional bodies?

If so please detail below

Candidate Application Form

Your Skills and Key Achievements

Please use the box below to detail any relevant skills suitable for the vacancy you are applying for.

Employment History

Please give details of all your employment history, beginning with the most recent position first. Please include reasons for any gaps in employment (continue on a separate sheet if necessary).

Name and Address of Employer	Start and Finish Dates	Duties and Responsibilities	Reason for Leaving	Salary

Candidate Application Form

References

One must be your most recent or current employer. Relatives or friends are not acceptable. Referees must hold a senior position. References must cover a minimum 3 year period.

Name of Referee

Occupation

Establishment Name

Address

Telephone Number

Fax Number

E mail Address

Permission to Contact? Yes No

Dates from to

Name of Referee

Occupation

Establishment Name

Address

Telephone Number

Fax Number

E mail Address

Permission to Contact? Yes No

Dates from to

Name of Referee

Occupation

Establishment Name

Address

Telephone Number

Fax Number

E mail Address

Permission to Contact? Yes No

Dates from to

Name of Referee

Occupation

Establishment Name

Address

Telephone Number

Fax Number

E mail Address

Permission to Contact? Yes No

Dates from to

Candidate Application Form

The bits we have to ask...

Equal opportunities statement

Cosmic Education is committed to a policy of equal opportunities for all work seekers and shall adhere to such a policy at all times and will review on an on-going basis all aspects of recruitment to avoid unlawful or undesirable discrimination. We will treat everyone equally irrespective of sex, sexual orientation, gender reassignment, marital or civil partnership status, age, disability, colour, race, nationality, ethnic or national origin, religion or belief, political beliefs or membership or non-membership of a Trade Union and we place an obligation upon all staff to respect and act in accordance with the policy.

Cosmic Education shall not discriminate unlawfully when deciding which candidate or temporary worker is submitted for a vacancy or assignment, or in any terms of employment or terms of engagement for temporary workers. Cosmic Education will ensure that each candidate is assessed only in accordance with the candidate's merits, qualifications and ability to perform the relevant duties required by the particular vacancy.

Ethnic Origin Category

The following categories are based upon those used in the 2001 census as recommended by the CRE. Please note the ethnic questions are not about nationality, place of birth or citizenship. UK citizens can belong to any of the ethnic categories indicated.

Please highlight the boxes which best describe the ethnic category to which you belong:

White	<input type="checkbox"/>	Mixed	<input type="checkbox"/>	Asian or Asian British	<input type="checkbox"/>	Black or Black British	<input type="checkbox"/>
Other ethnic groups	<input type="checkbox"/>	British	<input type="checkbox"/>	White & Black Caribbean	<input type="checkbox"/>	Indian	<input type="checkbox"/>
Black Caribbean	<input type="checkbox"/>	Chinese	<input type="checkbox"/>	White & Black African	<input type="checkbox"/>	Pakistani	<input type="checkbox"/>
Black African	<input type="checkbox"/>	Other ethnic background	<input type="checkbox"/>	Other	<input type="checkbox"/>	White & Asian	<input type="checkbox"/>
Bangladeshi	<input type="checkbox"/>	Black other	<input type="checkbox"/>	Mixed other	<input type="checkbox"/>	Asian other	<input type="checkbox"/>

Gender

Female

Male

If you identify as transgender

Female

Male

Age

Under 18 18 to 24 25 to 34 35 to 44 45 to 54 55 to 64 65 or over

Religion

Christian

Buddhist

Hindu

Muslim

Jewish

Sikh

Any other religion or belief

Permission to work in the UK

Do you have immigration permission to work in the UK?

Yes No

In line with UKBA guidance on the prevention of illegal working we will need to verify and take a copy of your original ID documentation as evidence of your right to work in the UK if you are to be engaged by Cosmic Education for temporary work.

Candidate Application Form

Health and Disability

Do you have any health issues or a disability relevant which may make it difficult for you to carry out functions which are essential for the role you seek?

Yes No

If you have a disability, what are your needs in terms of reasonable adjustments in order to access this recruitment service and to attend interview, or to take aptitude tests etc?

Health Questionnaire

Please answer the following questions by ticking either yes or no

Do you have or have you ever suffered from:

- | | | | | | |
|---|------------------------------|-----------------------------|--|------------------------------|-----------------------------|
| Heart condition problems | Yes <input type="checkbox"/> | No <input type="checkbox"/> | Anemia or blood disorders | Yes <input type="checkbox"/> | No <input type="checkbox"/> |
| High blood pressure | Yes <input type="checkbox"/> | No <input type="checkbox"/> | A reaction to medicine or substance | Yes <input type="checkbox"/> | No <input type="checkbox"/> |
| Drug or alcohol condition | Yes <input type="checkbox"/> | No <input type="checkbox"/> | Asthma, Hay Fever, Allergy | Yes <input type="checkbox"/> | No <input type="checkbox"/> |
| Skin conditions | Yes <input type="checkbox"/> | No <input type="checkbox"/> | Eye, ear or nose disorders | Yes <input type="checkbox"/> | No <input type="checkbox"/> |
| Joint problems | Yes <input type="checkbox"/> | No <input type="checkbox"/> | Dizzy spells | Yes <input type="checkbox"/> | No <input type="checkbox"/> |
| Epilepsy or fits | Yes <input type="checkbox"/> | No <input type="checkbox"/> | Psychiatric problems | Yes <input type="checkbox"/> | No <input type="checkbox"/> |
| Kidney problems | Yes <input type="checkbox"/> | No <input type="checkbox"/> | Frequent diarrhea or vomiting | Yes <input type="checkbox"/> | No <input type="checkbox"/> |
| Diabetes | Yes <input type="checkbox"/> | No <input type="checkbox"/> | Are you registered disabled | Yes <input type="checkbox"/> | No <input type="checkbox"/> |
| Are you currently taking ANY medication | Yes <input type="checkbox"/> | No <input type="checkbox"/> | Have you had hospital treatment or investigation in the last 5 years | Yes <input type="checkbox"/> | No <input type="checkbox"/> |
| Headaches or Migraines | Yes <input type="checkbox"/> | No <input type="checkbox"/> | Are you currently awaiting hospital treatment or an investigation | Yes <input type="checkbox"/> | No <input type="checkbox"/> |

If you have answered YES to any of the above, please give details below. Should your answers to any of the above questions change you must inform Cosmic Education immediately.

I have answered the above questions to the best of my knowledge and understanding and have not omitted any relevant details.

Candidate Application Form

Disciplinary History

Have you ever been subject to disciplinary action at work? Yes No

"Disciplinary Action" at work would include: Verbal warnings, Written Warnings, Suspension or Dismissal.

Date	Disciplinary Action	Outcome

Data Protection Statement

The information that you provide on this form and on any CV given will be used by Cosmic Education to provide you work finding services. In providing this service to you, you consent to your personal data being included on a computerised database and consent to us transferring your personal details to our clients.

We may check the information collected, with third parties or with other information held by us.

We may also use or pass to certain third parties information to prevent or detect crime, to protect public funds, or in other way permitted or required by law.

Criminal Convictions

Do you have any unspent* criminal convictions? Yes No

If yes, state convictions and dates.

Date	Convictions

* Certain types of employment and professions are exempt from the Rehabilitation of Offenders Act 1974 and in those cases particularly where the employment is sought in relation to positions involving working with children or vulnerable adults, details for all criminal convictions must be given. The information given will be treated in the strictest of confidence and only taken into account where, in the reasonable opinion of Cosmic Education, the offence is relevant to the post to which you are applying.

Failure to declare a conviction may require us to exclude you from our register or terminate an assignment if the offence is not declared but later comes to light.

I, (name) _____ hereby confirm that the information given is true and correct.

Signed by candidate _____ Date _____



Candidate Application Form

Working Time Regulations

Opt out of 48 Hour Working Week Agreement for Employees

The working time regulations 1998 state that an employee shall not work in excess of the working week unless he or she agrees in writing that this limit shall not apply. The working week means an average of 48 hours each week calculated over a 17 week reference period.

If you wish to opt out of these regulations please complete the declaration below.

I, (name) _____ agree that the working week limit shall NOT apply. If I change my mind, I will give my employer a minimum of 7 days written notice to end this assignment.

Signed by candidate _____ Date _____

Candidate Declaration

I hereby confirm that the information given is true and correct. I consent to my personal data and CV being forwarded to clients. I consent to references being passed onto potential employers. If, during the course of a temporary assignment, the Client wishes to employ me direct, I acknowledge that Cosmic Education will be entitled either to charge the client an introduction fee, transfer fee or to agree an extension of the hiring period with the Client (after which I may be employed by the Client without further charge being applicable to the Client).

Signed by candidate _____ Date _____

Continuing Professional Development

Here at Cosmic Education we fully support all our candidates in their continuing professional development. In order for us to record and monitor these activities accurately, we ask you to complete the table below detailing all the training and courses you have previously attended. We will use this information to facilitate future training opportunities for you.

Date	Course or Training Attended

What happens next...?

If your application passes our initial assessment you will be invited to attend a 30 to 40 minute interview with one of the team at Cosmic Education. Please see below a checklist of required documents you need to bring along with you to complete your application, without ALL of the items on the checklist we cannot complete your application and therefore cannot get you out to work!

- Photo ID - Passport and/or Driving License
- Two Proofs of Address (dated within the last three months)
- Proof of National Insurance Number
- Proof of Professional Memberships
- Current valid CRB/DBS (If you have either)
- Degree Certificate or relevant qualifications
- Marriage Certificate (if applicable)
- Divorce Certificate (if applicable)
- Full CV (covering the last ten years)
- During this interview process, you may be required to complete a written assessment to determine your suitability for the role you have applied for.

The format of the interview process is dependent on the role for which you have applied.

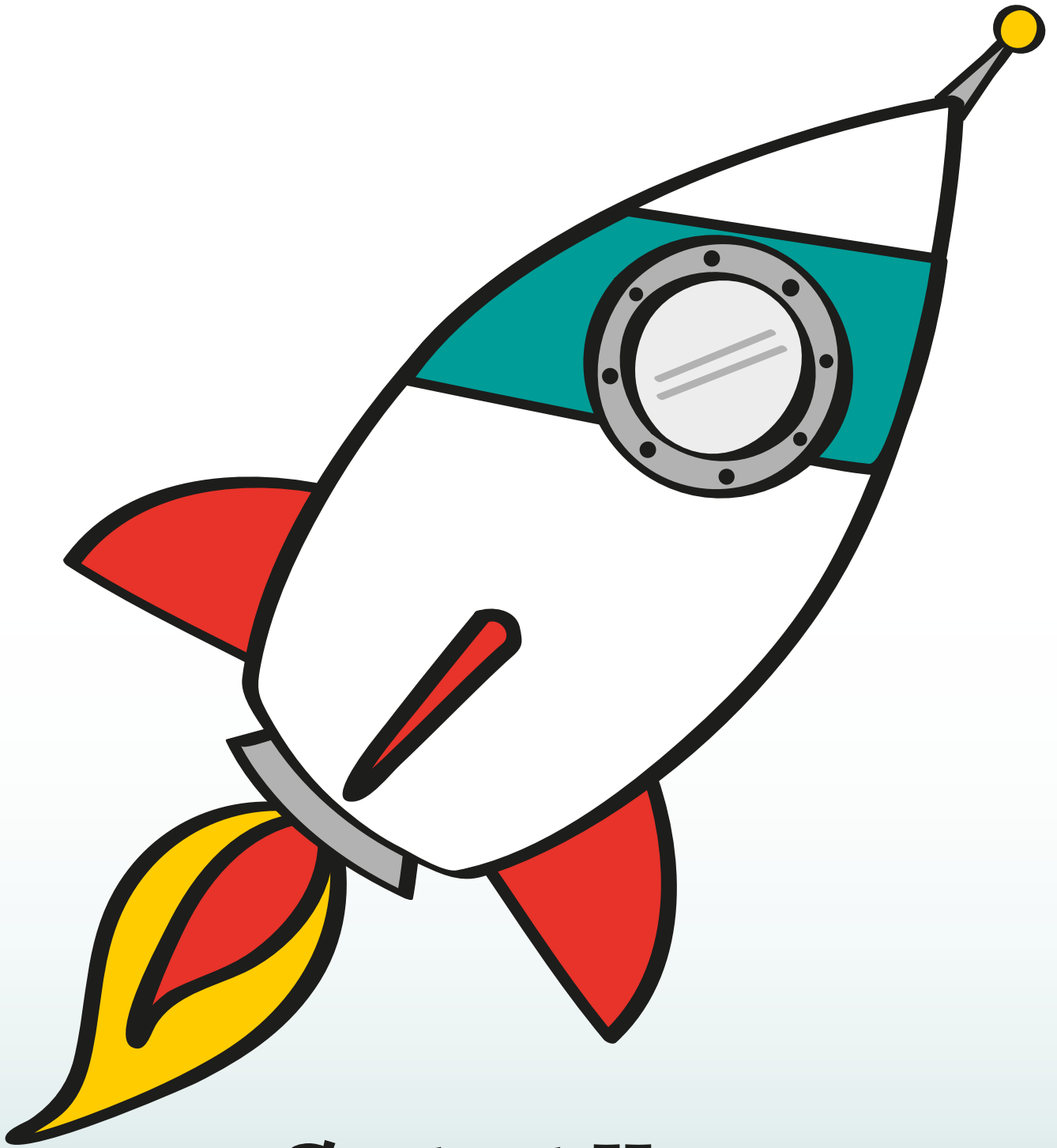

Contact Us...

**Cosmic House, Mewies Close, Off Main Street,
Walton on Trent, South Derbyshire. DE12 8LZ**

0345 031 0000

applications@cosmic-group.co.uk

www.cosmic-education.co.uk

Cosmic
Education

